

WEST ELEVATION
1/4" = 1'-0"

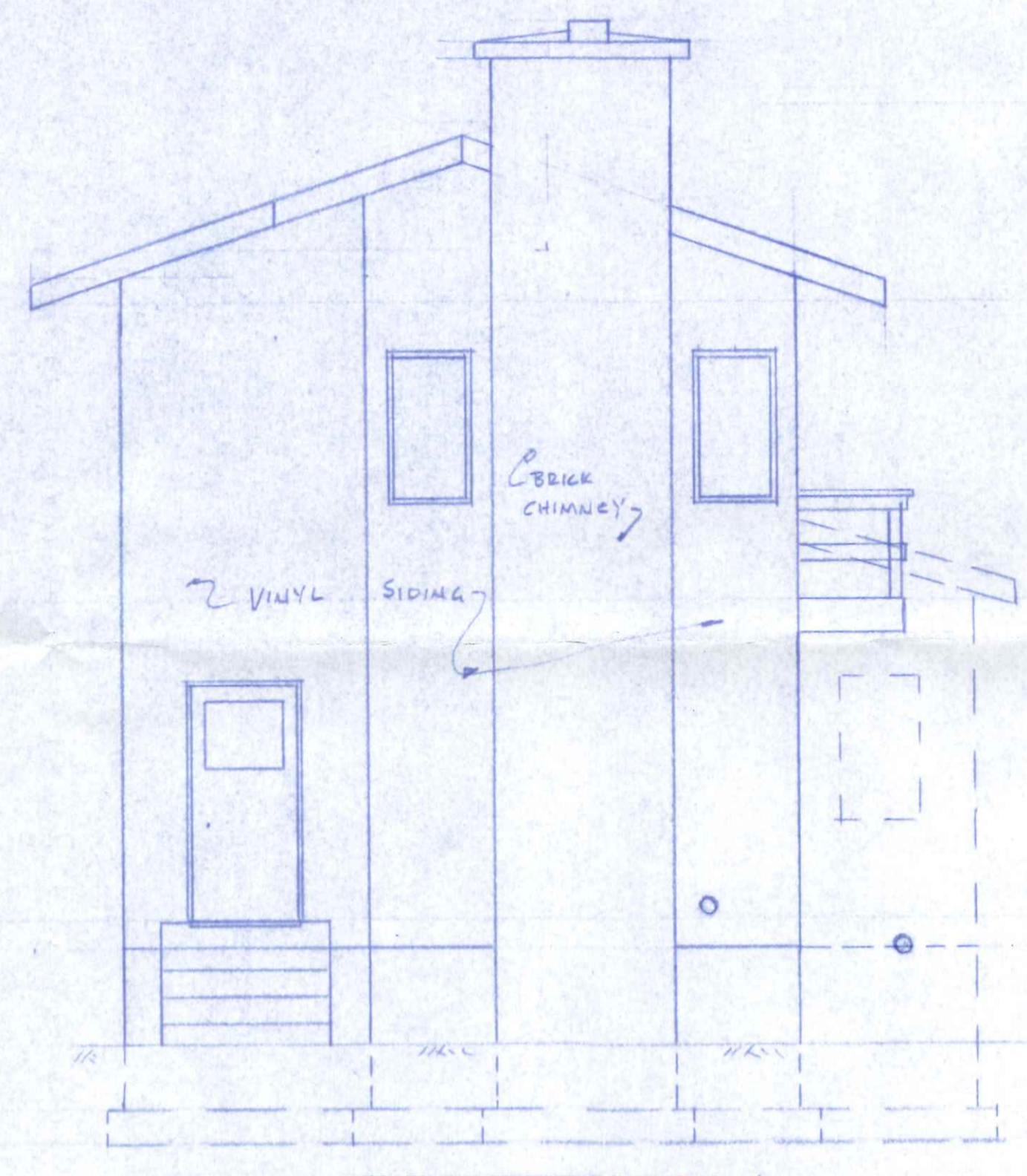

NORTH ELEVATION
1/4" = 1'-0"

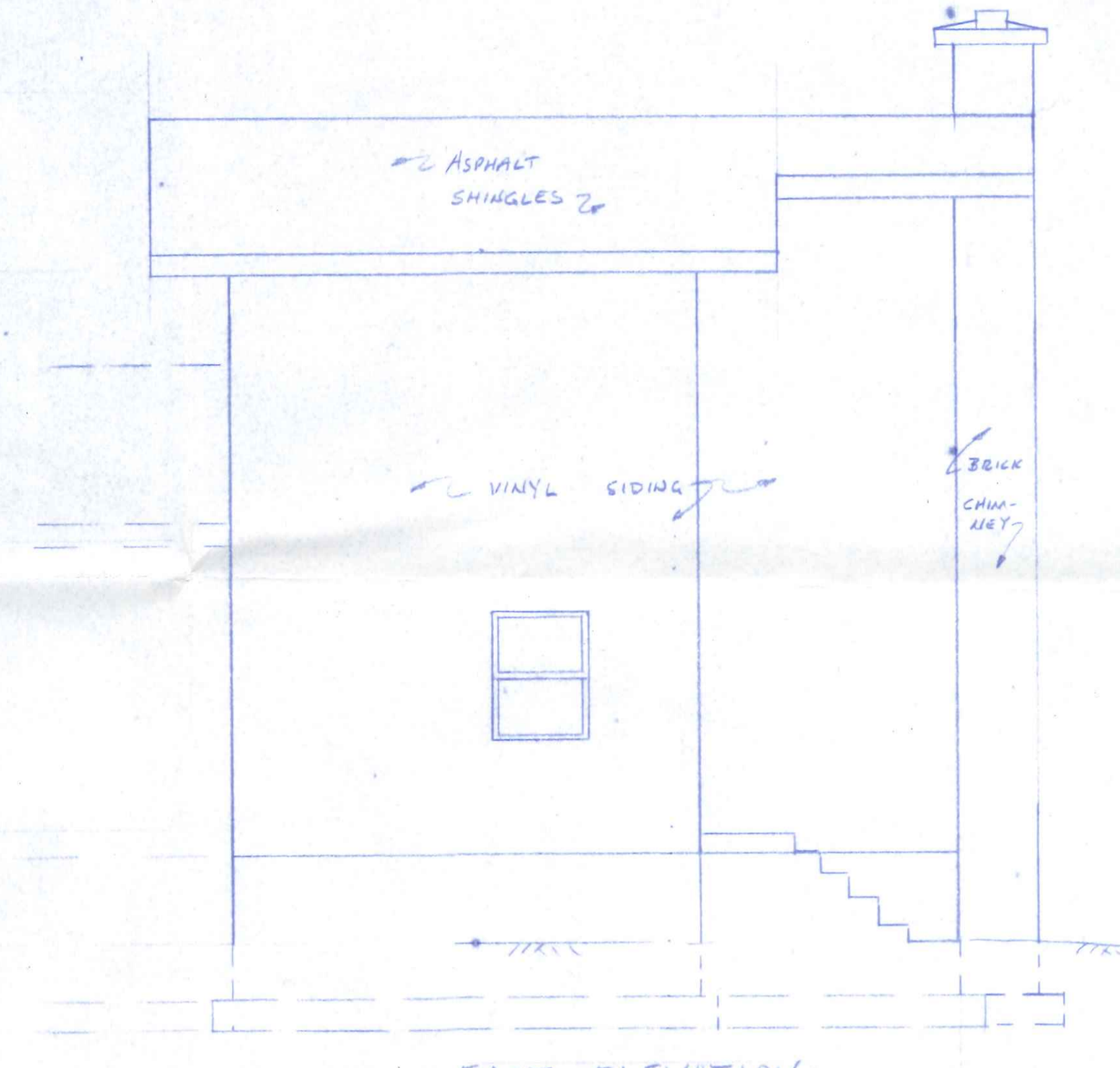

EAST ELEVATION
1/4" = 1'-0"

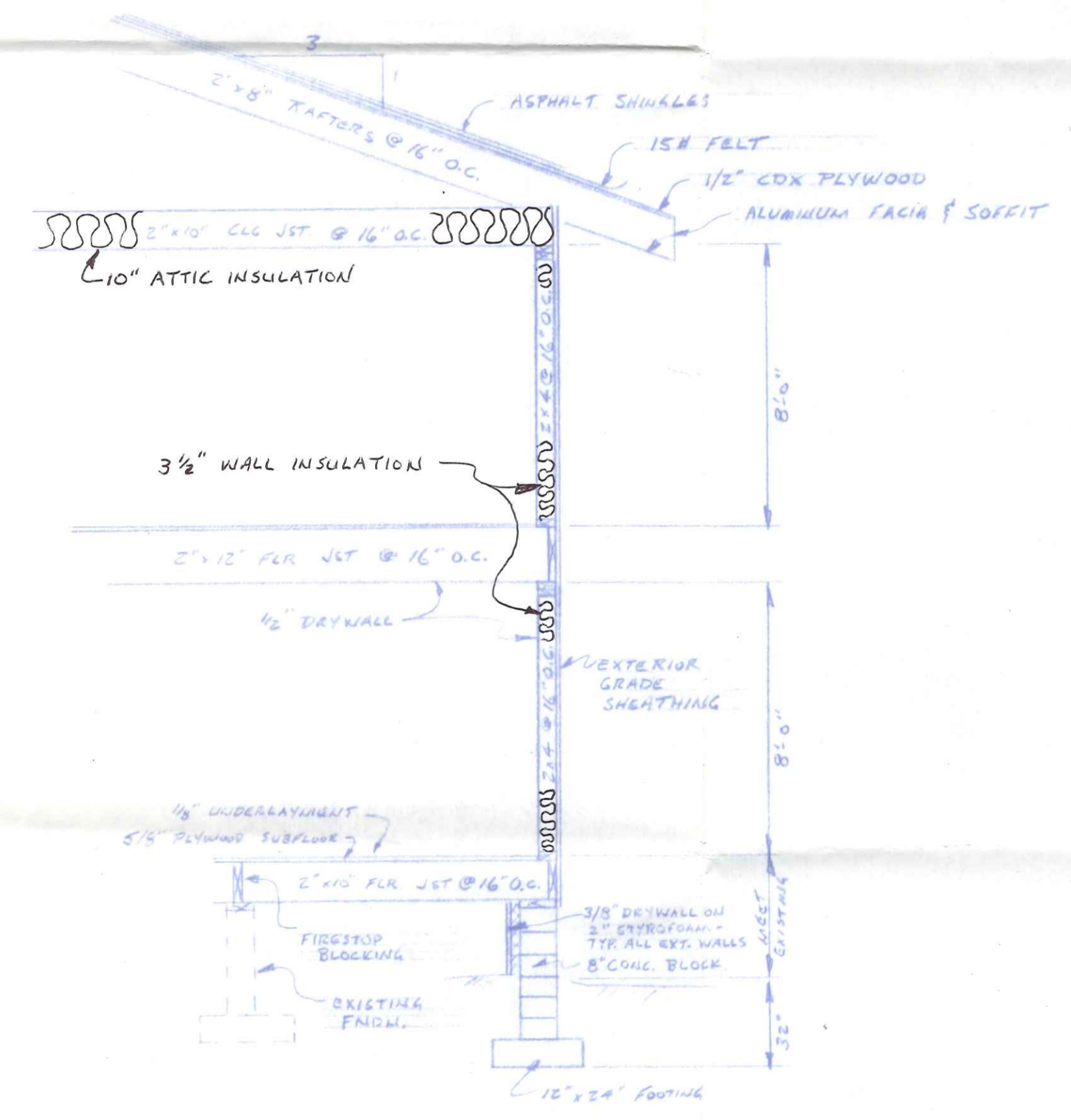

TYPICAL 'X' SECTION

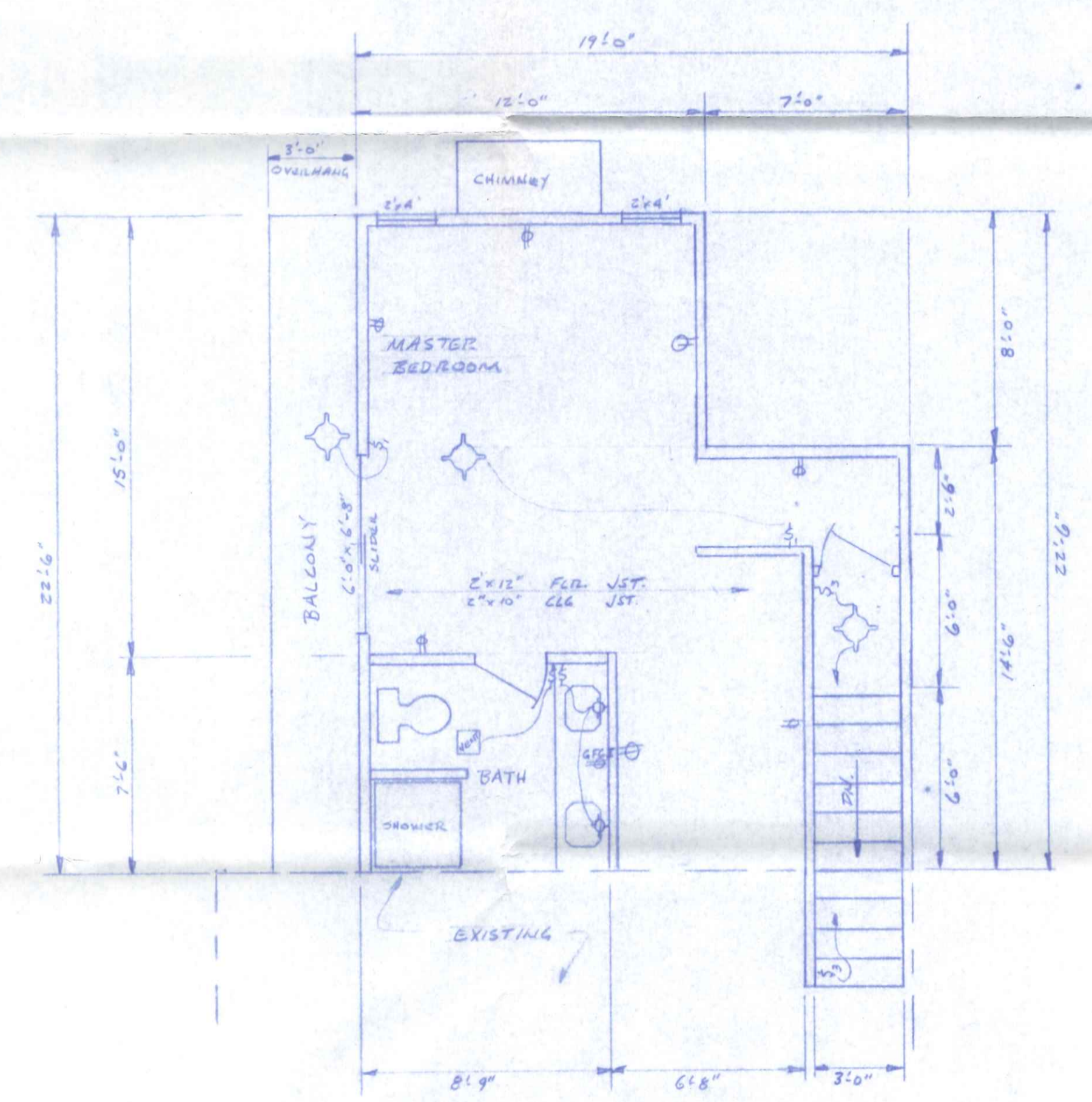

SECOND FLOOR PLAN
1/4" = 1'-0"

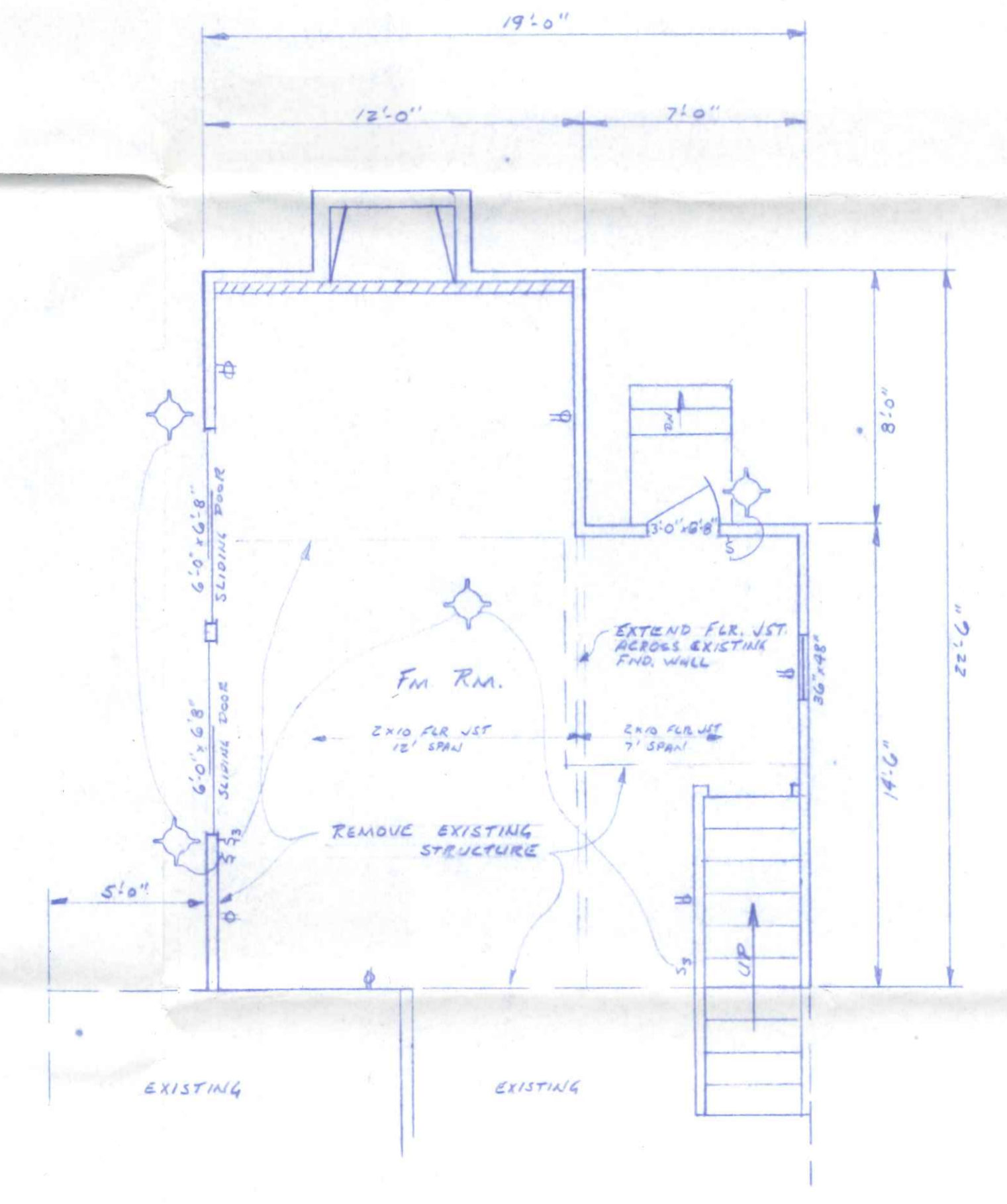

FIRST FLOOR PLAN
1/4" = 1'-0"

NOTE:
ALL HEADERS IN BEARING WALLS SHALL
BE 2"x12" DOUBLED UP.

ADDITION TO LANGE RESIDENCE
710 W. MAIN ST.
NAPOLEON



I HEREBY CERTIFY THAT THIS DRAWING, REPRESENTS A SURVEY MADE BY ME, AND IS TRUE AND CORRECT TO THE BEST OF MY KNOWLEDGE.

Von Eric Berlin
 VON ERIC BERLIN, P.E., P.S.
 OHIO REGISTERED SURVEYOR #6340



SURVEY OF PART OF LOT 161,
WILLIAM SHEFFIELDS, THIRD ADDITION,
CITY OF NAPOLEON, HENRY CO., OHIO.

UNDER AUTHORITY GRANTED IN SECTION 154.07 B, CITY OF NAPOLEON SUBDIVISION CONTROL ORDINANCE #673, I HEREBY RELEASE THIS DOCUMENT FOR RECORDING.

ZONING ADMINISTRATOR
 CITY OF NAPOLEON, OHIO.

W MAIN ST. ~ 66' R/W

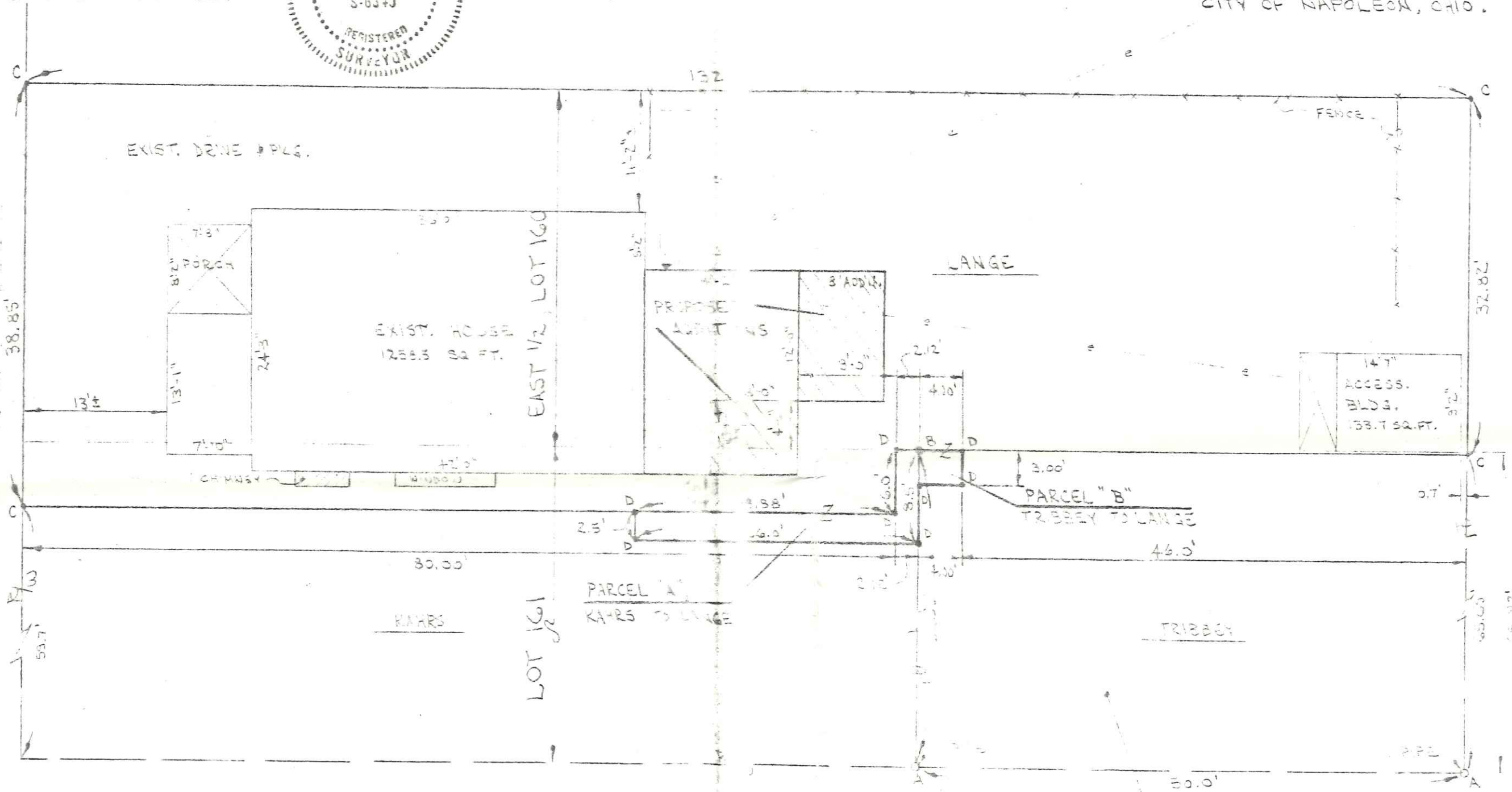

8603-HFN-156

16.5' R/W

LEGEND

- A = IRON PIPE FOUND FROM PREVIOUS SURVEY
- B = IRON PIN FOUND FROM PREVIOUS SURVEY
- D = POINT RE-ESTABLISHED FROM PREVIOUS SURVEY
- S = POINT ESTABLISHED THIS SURVEY.

MORTON 16' R/W

SCALE: 1" = 10'

